MINT HOME TEAM

NICOLA CAMPBELL
604.767.4600
Nicola@MintHomeTeam.com
MintHomeTeam.com

# 4327 CAPILANO ROAD
## NORTH VANCOUVER, BC

5 bedrooms + 2 1/2 bathrooms

| | |
|---|---|
| Lower Floor: | 633 sq.ft. |
| Main Floor: | 1,287 sq.ft. |
| Upper Floor: | 1,063 sq.ft. |
| **Total Interior:** | **2,983 sq.ft.** |
| Garage/ Workshop: | 705 sq.ft. |
| Exterior Living: | 332 sq.ft. |

**Upper Floor - 1,063 sq.ft.**
Ceiling height - 7' 10"

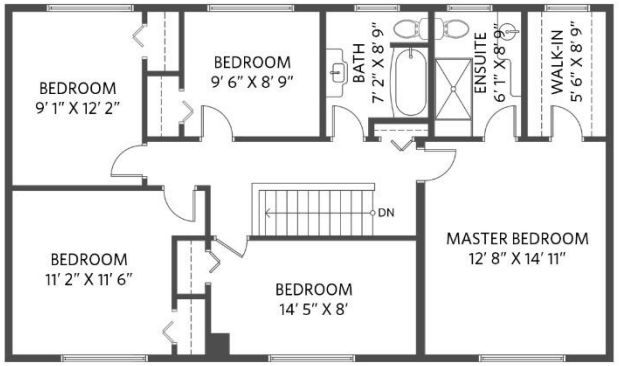


**Lower Floor - 633 sq.ft.**
Ceiling height - 7' 8"

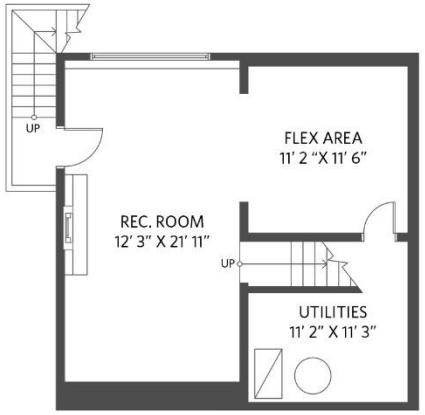


**Main Floor - 1,287 sq.ft.**
Ceiling height - 7' 10"

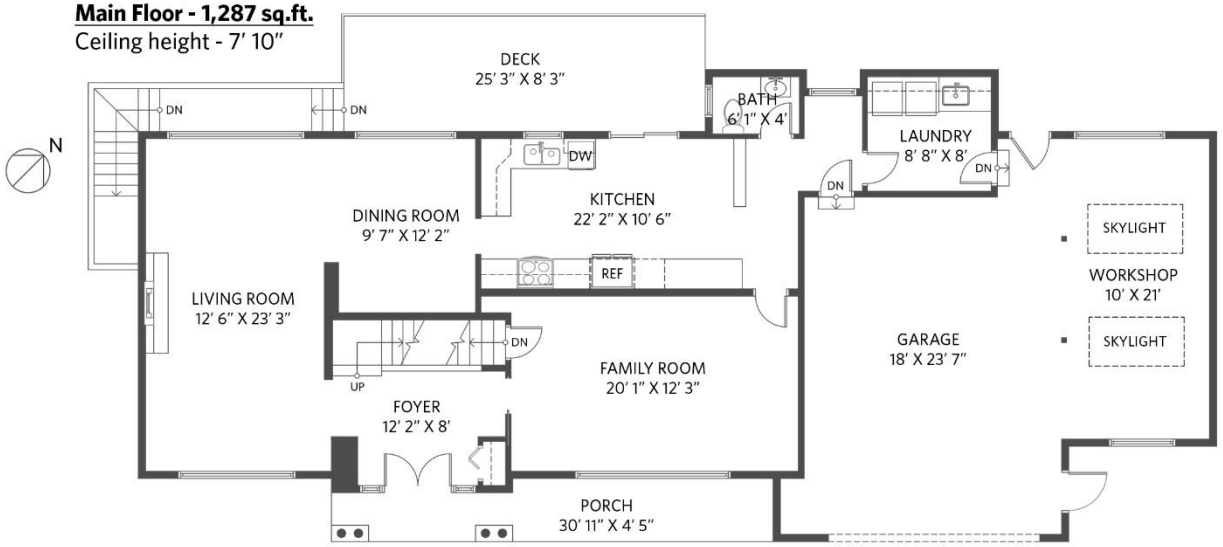


**ENTRANCE**

RE/MAX CREST REALTY

www.OPTIMUMFLOORPLANS.com 2D & 3D Floor Plans 604-729-5033
OPTIMUM FLOOR PLAN DESIGNS

Floor plan measurements, dimensions, square footage, existing structures & features are approximations and for illustrative purposes only. We make no guarantee, warranrepresentation, expressed or implied, as to the accuracy and completeness of this rendering. Independent verification is recommended. E&O Insured for $1,000,000